

## How to add a SIP server

## How to register a handset

---

### Contents

Contents .....	1
Hardware required equipment .....	2
Software required equipment .....	3
Add server .....	3
Register handset to base .....	6

---

---

## Hardware required equipment

This section describes what hardware is needed to execute the guideline. You need the following to perform a registration of a handset to a base station (gateway):

- 1 x Base station
- 1 x Handset
- 1 x Ethernet cable (PoE)
- 1 x PC connected to the LAN, VLAN or WAN

Plug the Ethernet cable into the base station and connect the other end of the cable to your network (LAN, VLAN or WAN ). The base station is supplied via the Ethernet cable (PoE). PC must be connected to the same network as the base station.

If your network doesn't support PoE (Power over Ethernet), the a PoE adaptor must be used.

---

## Software required equipment

This section describes what software is needed. You will need the following to access the web configuration interface on the base station:

Windows Internet Explorer installed on the PC

---

## Add server

This section describes how to add a SIP server to the base station (gateway).

Step 1) Open Windows Internet Explorer on the computer and type in the IP address of the base. Press “Enter” to access the base. If you don’t know the IP address, then write “ipdect<MAC address>”. The MAC address is written on the back of the base/gateway.

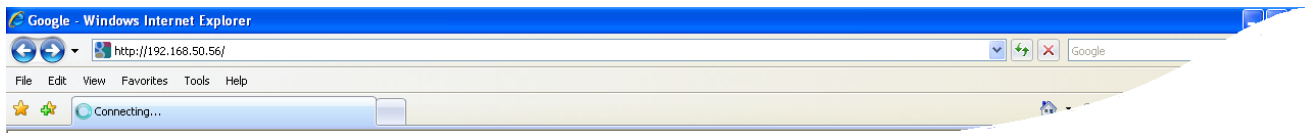

Step 2) Type in the “Username” and “Password” when prompted. The default username and password is “admin”.

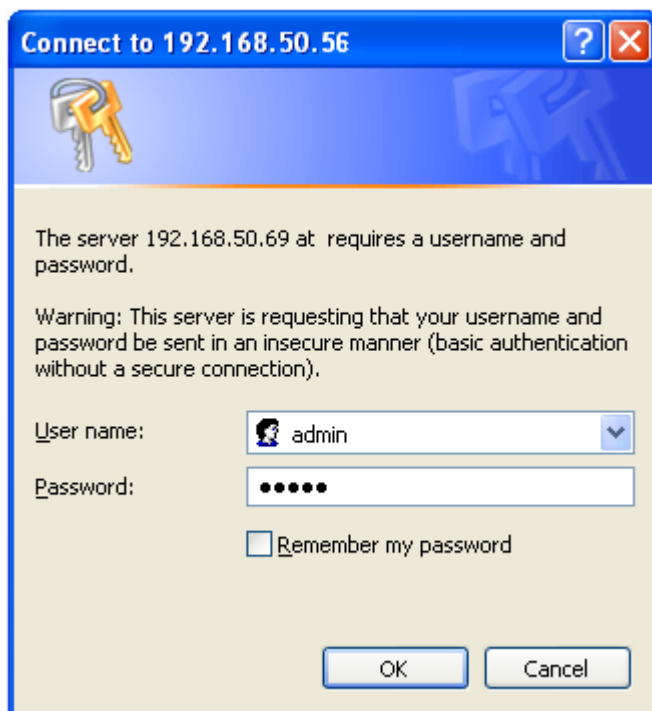

Step 3) A SIP server must be configured on the base before handsets can be registered to the base. To add a SIP server, select sheet “Server” and click the link “Add server”.

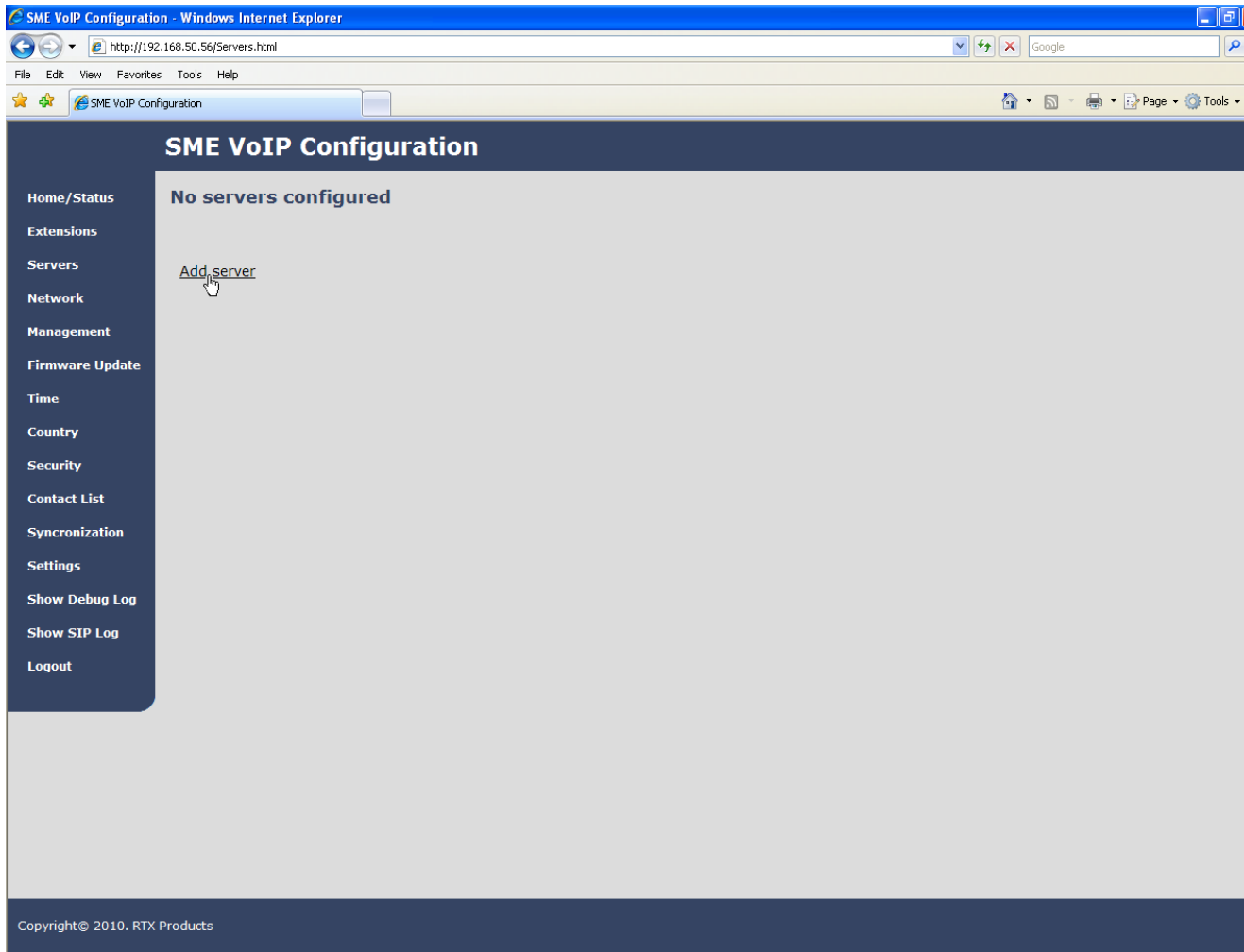

Step 4) Fill out the displayed form and click “Save”. In the shown example we configure a SIP server located on the IP address 192.168.50.77 and no Outbound proxy is used. Set “NAT adaption” if the base is behind NAT . It is also possible to type in the URL’s direct, i.e. like “sipphone.com”

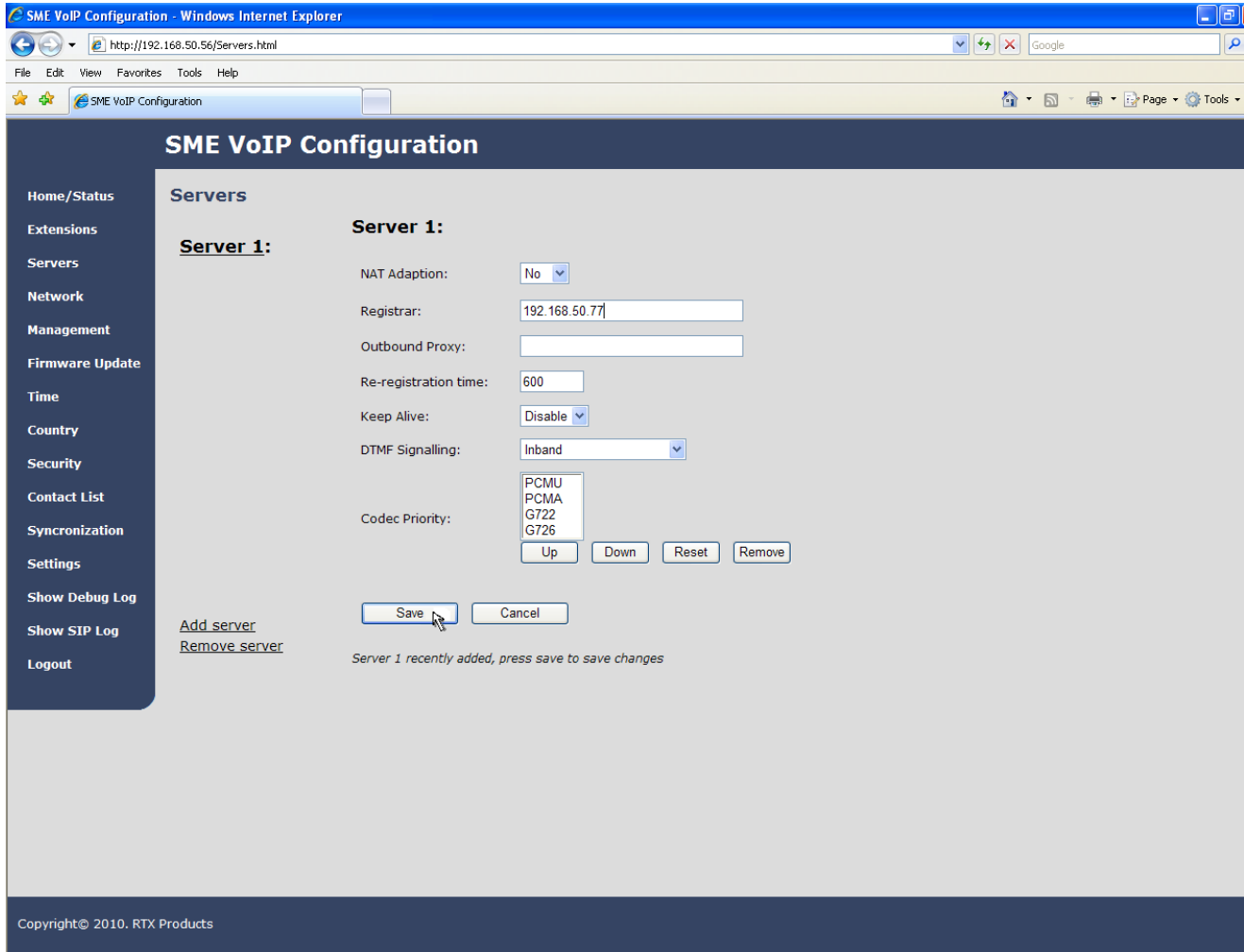

**Please notice:** The new server is displayed to the left when it is successfully saved.

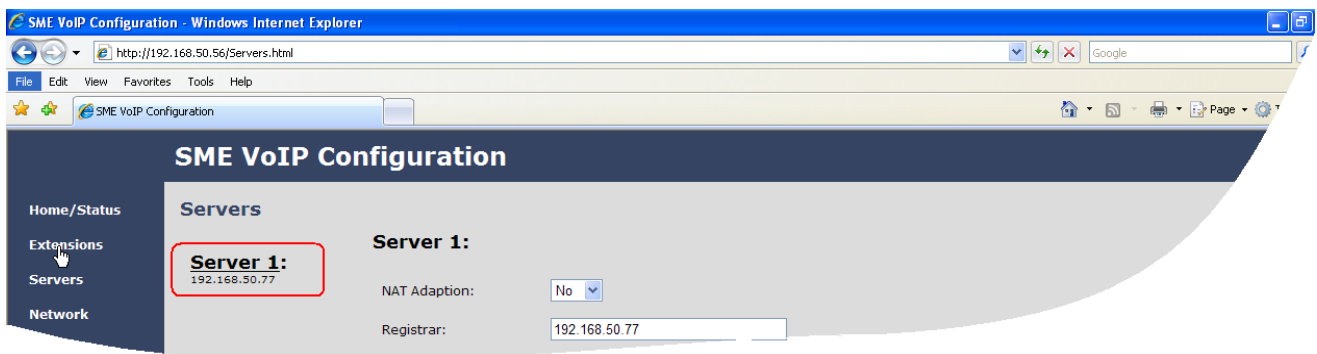

---

## Register handset to base

This section describes how to register the wireless handset to the base station.

**Please notice:** Minimum of one SIP server must be registered to the base (system), otherwise a handset cannot be registered to the system. Please see chapter “Add server”.

Step 1) Open Windows Internet Explorer on the computer and type in the IP address of the base. Press “Enter” to access the base.

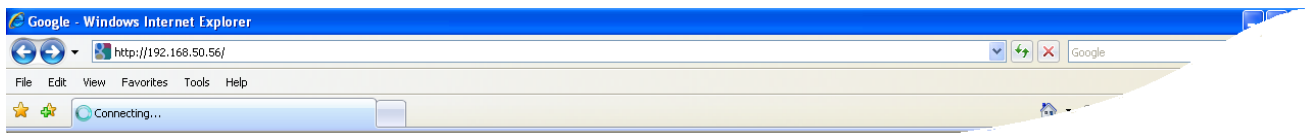

Step 2) Type in the “Username” and “Password” when prompted. The default username and password is “admin”.

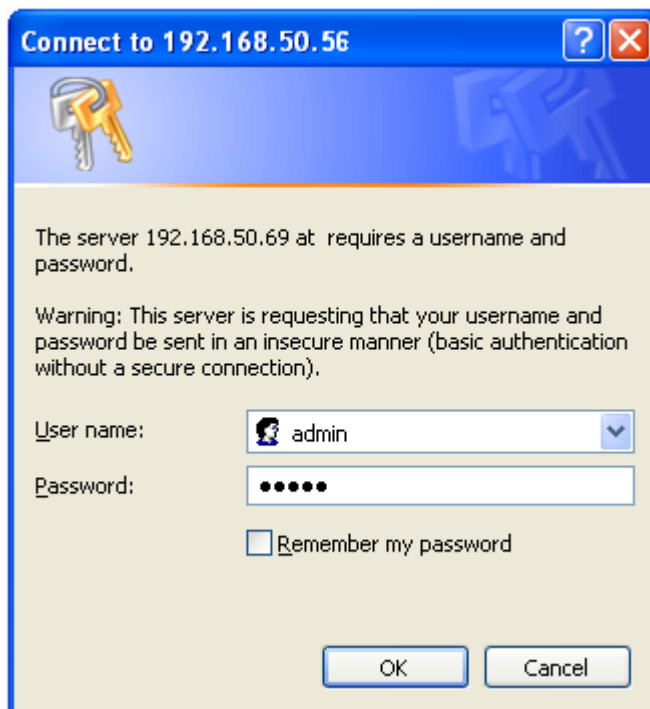

Step 3) Select sheet "Extensions" and click "Add extension"

Idx	Extension	Display Name	IPEI
There are currently no extensions for server 1			

At the bottom of the main content area, there is a link labeled "Add extension" with a mouse cursor hovering over it. The footer of the page contains the text "Copyright© 2010, RTX Products".

Step 4) Fill out the form and click "Save". In the example below we add the extension "3020" and this SIP account got the same number as "Authentication User Name" and "Password". The "Server 1" is selected as server for this extension.

The main content area is titled "SME VoIP Configuration" and contains a sidebar on the left with the following menu items: Home/Status, Extensions, Servers, Network, Management, Firmware Update, Time, Country, Security, Contact List, Synchronization, Settings, Show Debug Log, Show SIP Log, and Logout.

The main content area is titled "Add extension" and contains the following form fields:

- Extension:
- Authentication User Name:
- Authentication Password:
- Display Name:
- Mailbox Name:
- Mailbox Number:
- Server:
- Forwarding Unconditional Number:
- Forwarding No Answer Number:    s
- Forwarding on Busy Number:

At the bottom of the form are two buttons: "Save" and "Cancel". A mouse cursor is pointing at the "Save" button.

Copyright © 2010. RTX Products

Step 5) Set a Check mark on the extension which shall be assigned to the handset you want to register and click "Register handset (s)". The base is now open for handset registrations for 5 minutes.

Idx	Extension	Display Name	IPEI
<input checked="" type="checkbox"/>	0 3020	Matthew	FF:FF:FF:FF:FF

Below the table, there are links for "Check All / Uncheck All" and a note: "With selected: Delete extension(s), Register Handset(s), Deregister Handset(s)". A mouse cursor is pointing at the "Register Handset(s)" link. At the bottom of the main content area, there is a link labeled "Add extension". The footer of the page contains the text "Copyright© 2010. RTX Products".

Step 6) Start the registration procedure on the handset by following step “a” to “d” below.

a) Select main menu “Connectivity”

b) Select menu “Register”

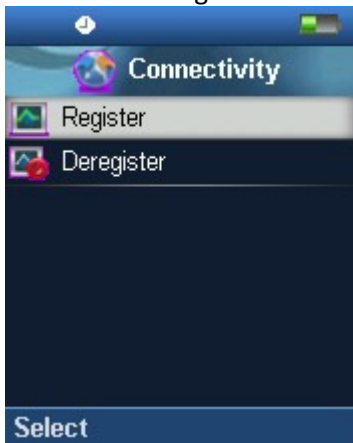

c) Type in the “AC code” and press “OK” to start the registration. The default AC code is “0000”.

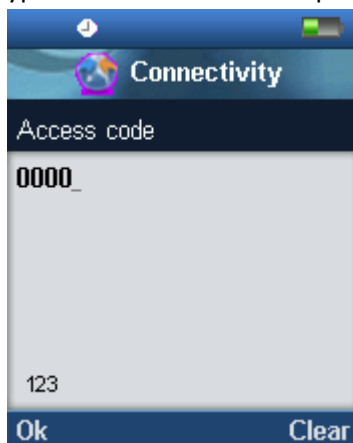

d) After a while the handset is registered, and the idle display is shown.

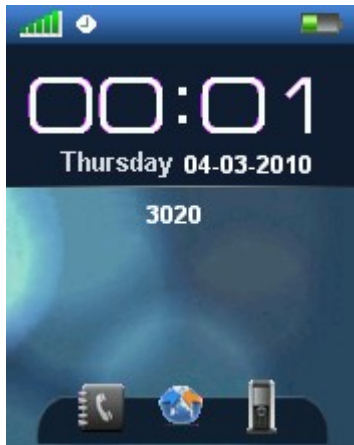

Please notice: The unique handset IPEI is displayed on sheet “Extensions” when the handset is successfully registered. The web page must be manually updated by pressing “F5” to see that the handset is registered; otherwise the handset IPEI (International Portable Equipment Identity) isn’t displayed on the web page.

Idx	Extension	Display Name	IPEI
<input type="checkbox"/>	0 3020	Matthew	00:C4:70:DB:48

The 'IPEI' cell in the table is highlighted with a red rectangular box. Below the table, there are links for 'Check All / Uncheck All' and a note: 'With selected: Delete extension(s), Register Handset(s), Deregister Handset(s)'.